

**Notice of Application
For
Groundwater Well Permit**

This notice is being sent to you because the District Rule 5.6 requires that anyone that owns land or has a water well registered with the District within 1/4 mile of a new application for a non-exempt well must be sent notice.

A non-exempt water well is a well that is capable of producing more than 36,000 gallons a day or 25 gallons a minute. Any well below this capacity would be an exempt well for domestic or home use.

The 22 wells being applied for are located in Henderson County, Texas at the coordinates listed below.

The stated use will be for all beneficial purposes as those terms are defined in Section 36.001(9), Texas Water Code, and District Rule 1(c), as the same may be amended from time to time.

The proposed wells are intended to produce at a maximum rate of gallons per minute listed below.

The total annual permitted amount being requested for each well is listed below.

Well ID	Latitude	Longitude	GPM	gal./yr.	AF/yr.
Queen City					
QC-1	32° 8' 41.673" N	95° 33' 3.523" W	225	118,260,000	362.76
QC-2	32° 7' 46.717" N	95° 31' 17.220" W	225	118,260,000	362.76
QC-3	32° 8' 43.245" N	95° 31' 38.167" W	300	157,680,000	483.68
QC-4	32° 9' 39.017" N	95° 31' 50.855" W	425	223,380,000	685.21
QC-5	32° 10' 5.498" N	95° 31' 51.588" W	500	262,800,000	806.13
QC-6	32° 10' 20.949" N	95° 3r 22.682" W	625	328,500,000	1,007.67
QC-7	32° 8' 20.361" N	95° 32' 46.421" W	200	105,120,000	322.45
QC-8	32° 8' 42.588" N	95° 34' 0.365" W	200	105,120,000	322.45
QC-9	32° 8' 45.307" N	95° 32' 25.315" W	225	118,260,000	362.76
QC-10	32° 9' 12.618" N	95° 31' 50.111" W	325	170,820,000	523.99
QC-11	32° 7' 59.058" N	95° 32' 4.010" W	225	118,260,000	362.76
Subtotal			3,475	1,826,460,000	5,602.64
Wilcox					
WLX-1	32° 8' 40.989" N	95° 33' 2.165" W	500	262,800,000	806.13
WLX-2	32° 7' 47.961" N	95° 31' 17.125" W	475	249,660,000	765.83
WLX-3	32° 8' 41.972" N	95° 3r 37.305" W	650	341,640,000	1,047.98
WLX-4	32° 9' 35.152" N	95° 31' 50.577" W	650	341,640,000	1,047.98
WLX-5	32° 10' 4.123" N	95° 31' 51.494" W	700	367,920,000	1,128.59
WLX-6	32° 10' 19.624" N	95° 3r 21.927" W	900	473,040,000	1,451.04
WLX-7	32° 8' 20.254" N	95° 32' 44.60r W	450	236,520,000	725.52
WLX-8	32° 8' 42.311" N	95° 34' 2.862" W	600	315,360,000	967.36
WLX-11	32° 7' 57.618" N	95° 32' 4.569" W	450	236,520,000	725.52
WLX-12	32° 8' 7.471" N	95° 33' 26.189" W	475	249,660,000	765.83
WLX-13	32° 7' 38.732" N	95° 32' 49.050" W	500	262,800,000	806.13
Subtotal			6,350	3,337,560,000	10,237.91
Total			9,825	5,164,020,000	15,840.55

Any affected party that wishes to contest this application will need to provide a written notice/email to the District with justification no later than **June 19, 2025 at 11:00 a.m.**

Notice can be emailed to: Manager@ntvgcd.org

Or mailed to: Neches & Trinity Valleys GCD
PO Box 1387
Jacksonville, TX 75766



A hearing will be scheduled upon receipt of written notice to the District and all parties will be notified of the hearing date and time.

The District has approved the driller and method and is content that the wells pose no possibility of contamination. All wells completed within the District will follow 16 TAC 76.100 and 76.104 standards of completion and District guidelines and meet District spacing requirements.

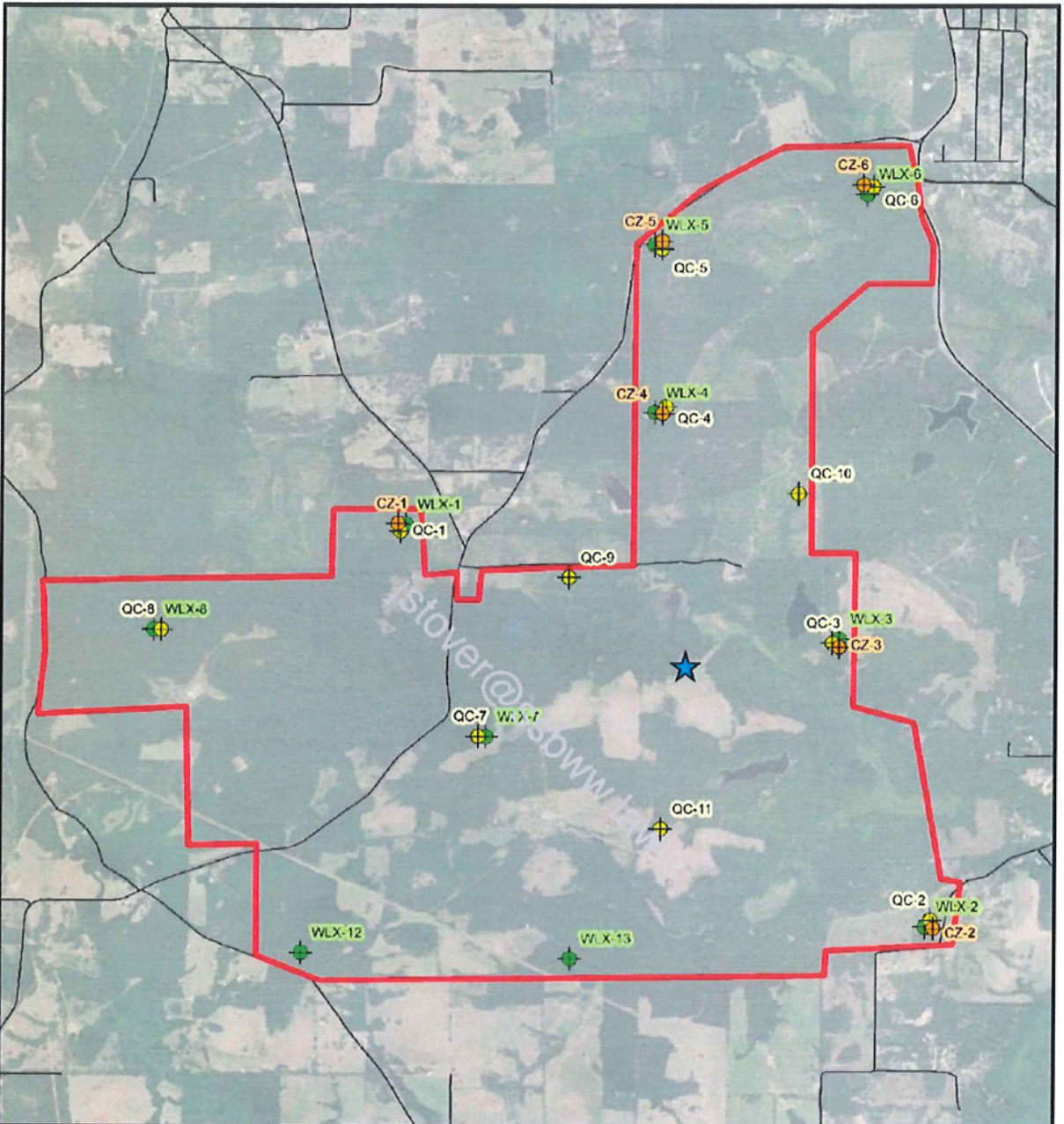
If no one contests the application the hearing will be canceled. The District's Rules are on our website at www.ntvgcd.org. For further information you may contact the District at P.O. Box 1387, Jacksonville, TX 75766; or phone (903) 541-4845 and fax (903) 541-4869.



Legend

-  Bluebonnet Test Well
-  Bluebonnet Property Boundary
-  TxDOT Roadways

Proposed Well Locations

-  Queen City Sand
-  Carrizo/Reklaw Formation
-  Wilcox Group

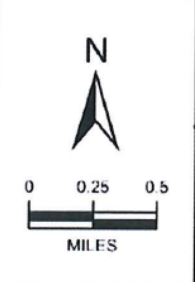

PROPOSED WELLFIELD

Prepared By:
 LRE Water, LLC
 Texas Office
 Round Rock, Texas
 TBPELS Firm #14368